

**Eaglesoft Keystroke Guide- Detailed Treatment Plans**

**Reports**

**Tx/Rx/Lab**

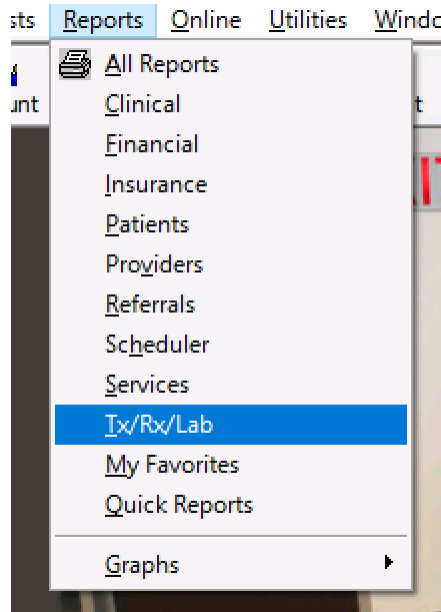

**Choose Detailed Treatment Plans**

**Choose Process**

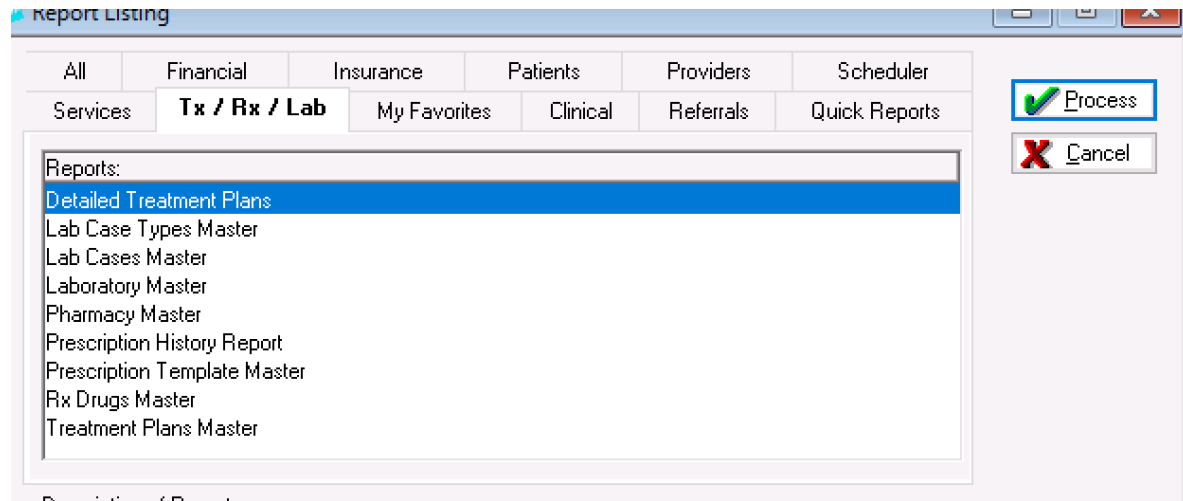

**Choose the following:**

- **All Providers**
- **Dates-** Other Range of Dates
- **Range-** Put in date range
- **Proposed** (uncheck all but Proposed; uncheck Include Services Attached to an Appt)
- **Preview Report**

Detailed Treatment Plans Filter ✕

Provider: (All Providers) Preview Report

Dates: Other Range Of Dates Cancel

Range: 01/01/2019 To: 01/17/2019

Show Items

- Accepted
- Completed
- Proposed
- Post To Walkout
- Rejected
- Referred
- Include Services Attached to an Appt
- Show Inactives